

KENT COUNTY PARKS & RECREATION

FALL 2024



Play, Learn & Grow

Explore all the options
available to families this
fall!

Register
Online >>>



Elementary After School Care

Registration is now
open for the 2024-
2025 school year.



FREE

Beach Tennis Demo

Betterton Beach
Friday, September 13
5:30 pm - 7:30 pm
Come learn a new
exciting sport with
equipment provided. All
fitness levels welcome!



11041 Worton Road
Worton, MD 21678

FOLLOW US!



@KENTCOUNTYCOMMUNITYCENTER

SIGN UP!





KENT COUNTY COMMUNITY CENTER

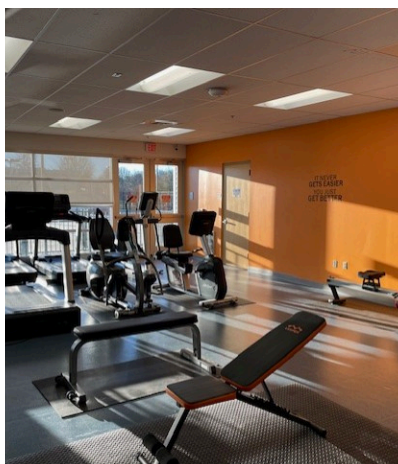

DID YOU KNOW?

You can access the
Kent County
Community Center for
only \$8 - \$13 a YEAR?!?



Facility Amenities

Fitness Room
Gymnasium
Arcade & Video Games
Air Hockey/Foosball
Ping Pong Tables
Basketball Courts
Kids Climbing Wall
Kids Play Room
Computer Room
Wifi

Card Holder Discounts

Pool Passes
Drop in Programs
Facility Rentals

Facility Access Cards

\$8 - Youth (ages 12-21)

\$13 - Adults

\$8 - Seniors (55+)

FREE for *kids under 12

*Must be accompanied by a
parent/or guardian with a FAC

**During the month of September
Kent County Freshman can
stop by to receive a FREE
Facility Access Card!**



Starting November 1st



MONDAY - FRIDAY 8:00AM - 8:30PM | SATURDAY 8:00AM - 6:00PM



SPECIAL EVENTS

Family Hike & Make Your Own Bird Feeder



Saturday, October 19, 2024
10:00am - 11:30am
Ages 0-11 (recommended)
Turners Creek Pavilion
Turners Creek Road
Kennedyville, MD 21645

Kids Night Out

Every 3rd Friday
October 2024 - February 2025
5:30pm - 8:30pm
Pre-K - 5th Grade
\$10 per child (resident)
\$15 (non-resident)
Kent County Community Center

Senior Nature Hikes

Starting at 10:00AM.
Join Wayne Gilchrest for
a **FREE** guided hike at
Turners Creek.
Intended for ages 55+
but all are welcome.

- September 10
- October 8
- November 12
- December 10



National Night Out

Tuesday, August 6
6:00p-9:30p



Worton Park (Orem Field)
Kickball 6:00pm-8:00pm
Pool Party 8:00pm - 9:30pm
Food - Fun - Music - Community



Fall Festival

Join us at Lockbriar Farms
for the 2024 Fall Festival
Saturday, November 2 from
1:00pm - 4:00pm. **FREE**
pumpkin, apple cider and
ice cream for the first 150
children. In partnership
with Kent County Health
Department.



PARENT & CHILD PROGRAMS

Tots of Fun



Need to get the little ones out of the house during the chilly months? Tots of Fun welcomes parents and children for fun filled play time. In partnership with the Kent Family Center.



Ages 0-5

Mondays, October 21, 2024 -
March 31, 2025

10:00am-11:00am

Kent County Community Center
FREE with Facility Access Card

Tots of Fun Park Hop



A fun, creative and interactive outdoor activities at various Kent County parks for parents and toddlers. In partnership with the Kent Family Center.



Ages 0-5

10:00am-11:00am

September 9 - Wilmer Park

September 16 - Betterton Park

September 23 - Rock Hall Civic Center

September 30 - Worton Park

October 7 - Betterton Park

Smart Start Sports

Ages 2.8-5

Wednesdays- 5:00pm-5:45pm

Kent County Community Center

October 16, 2024 - March 12, 2025

A new sport is introduced each session (soccer, basketball, baseball and football).

\$25 per session (resident) \$30 (non-resident)

\$80 all sessions (resident) \$90 (non-resident)

Fall Quickball



Ages 3-5

September 4 - October 9, 2024

Wednesdays - 5:00pm-5:45pm

Worton Park - E Diamond



\$40 (resident)

\$50 (nonresident)



11041 WORTON ROAD WORTON, MD 21678



TRIPS

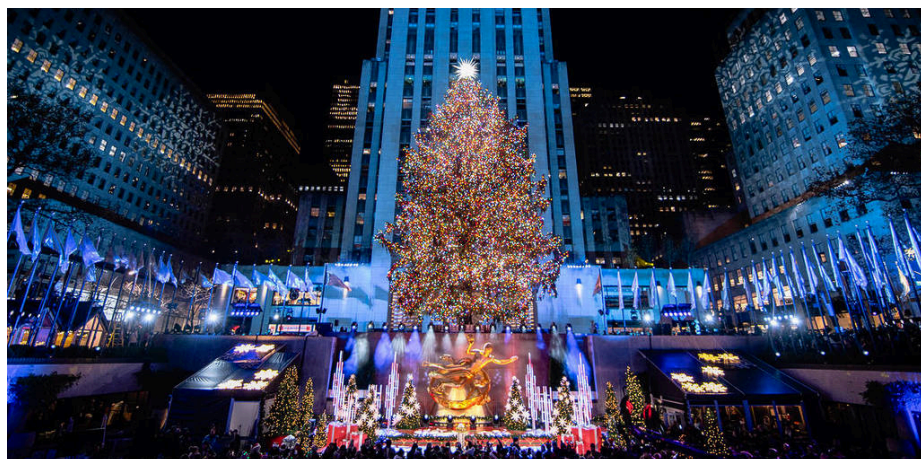

NYC Holiday Bus Trip

Experience the magic of New York City during the Holiday season with a comfortable coach bus ride, leaving the driving to us! Registration along with payment are accepted in person only at the Kent County Community Center. Please note that cancellations will not result in a refund.

Even with the cold wind blowing and snow falling, the city takes on a special charm, adorned with the Christmas tree at Rockefeller Center and the captivating window displays at Macy's and Saks Fifth Avenue. Glide across the ice rink or take a carriage ride through Central Park - the holiday sights are endless.

Trip Details

Date

Saturday, December 7, 2024

Departure Location

Kent County Community Center
11041 Worton Road Worton, MD
21678

Fee

\$90 - Per-Person (all ages)

*Fee includes bus
transportation only

NYC TRAVEL RESOURCES

Broadway
Tickets



NYC Map



KCPR

Youth Sports



Basketball League

Ages 6-17

Registration closes October 21

Season runs Nov 11- Feb 22

Practice days/times vary

\$85 (resident)

\$95 (non-resident)

***COACHES NEEDED**



Co-Ed Volleyball League

Ages 8-13

Aug 26 - November 9

Practice days/times vary

\$85 (resident)

\$95 (non-resident)



Punt, Pass, Kick Contest



Show off your football skills for a chance to advance! In partnership with Spartan Football & Cheer

Ages 6-15

Sunday, September 22

9:00a-12:00p

Worton Park

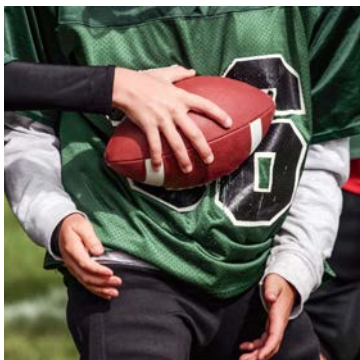

Kent County Jr. Wrestling

The Junior Wrestling Program is a member of the Upper Chesapeake Junior Wrestling League, giving young wrestlers an opportunity to compete against the best wrestlers in Maryland.

Pre-K - 8th grade

Tuesday & Thursday

5:15p-7:15p

November 7 - April 3

\$85 (residents)

\$95 (non-residents)

Open Mat Nights!



Want to give the sport a try?

Drop-In Wednesdays

5:15p-7:15p

September 11 - October 30

Pre-K - 8th grade

REGISTER NOW



KCPR

Adult Sports

Ages 16+

Drop-In Fees
\$4 resident
\$5 non-resident



Fall Softball League

September 13 - October 18, 2024
Friday Double Headers
6:00-8:00 pm

\$225 Per Team
7-Males, 3-Females Format
Worton Park

Ping-Pong

July 2, 2024 - June 27, 2025
Tu/Fri - 9:00a-12:00p

Full Season

\$75 (resident)

\$90 (non-resident)

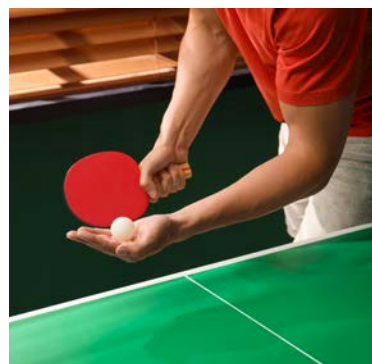

Platform Tennis

November 1, 2024 - October 31, 2025

Worton Park

Full Season

\$75 (resident)

\$90 (non-resident)

Drop In

\$5 Per Person (Group of 4+)

\$10 Per Person (Group of 2-3)

Pickleball

July 3, 2023 - June 28, 2024

Mon - 11:30a-2:00p

Fri - 12:00p-2:00p

Wed - 9:00a-12:00p

Full Season

\$75 (resident)

\$95 (non-resident)



Indoor Soccer

November 6, 2024 - March 26, 2025
Wednesdays

7:30pm - 9:00pm

Full Season

\$45 (resident)

\$55 (non-resident)

Kent County Community Center

Drop-In Basketball

No Registration required. Drop-in
and shoot some hoops with like
minded players.

November 4, 2024 - April 28, 2025
Mondays

6:45p-8:15p

Kent County Community Center
FREE with Facility Access Card



KENT COUNTY PARKS & RECREATION

TRAIL CHALLENGE



Toal Park

3753 Augustine Herman Hwy
Galena, MD 21635



Worton Park

10932 Worton Road
Worton, MD 21678



Turners Creek

13684 Turners Creek Rd
Kennedyville, MD 21645

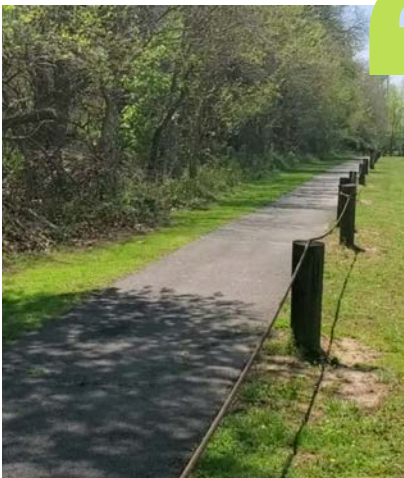
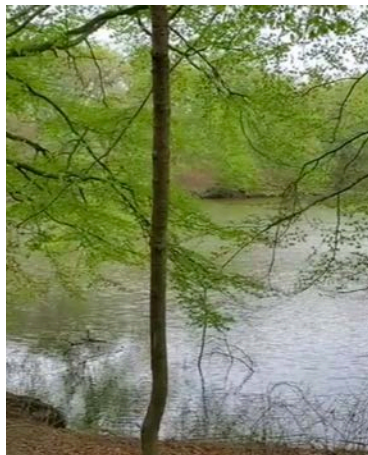

Explore the great outdoors and create lasting memories with your family at our beautiful parks!

GET OUTDOORS!

Embark on scenic hikes on five of our stunning trails and complete the trail trivia questions to claim your prize.



SCAN HERE

info@KentParksAndRec.org