

KENT COUNTY PARKS & RECREATION

SPRING 2025



Play, Learn, & Grow

Explore all the options available to families this spring!

Register
Online >>>



Betterton Beach Cleanup

*Saturday, April 26
9:00a-11:00a*

Join volunteers from the community to help prepare Betterton Beach for the summer season.



Cornhole Club

January 10 - April 25, 2025

Fridays, 6:00pm - 8:00pm

Whether you're a cornhole pro or new to the game, come drop in, toss some bags and have a great time.

FREE with Facility Access Card! No program on January 17.



11041 Worton Road
Worton, MD 21678

FOLLOW US!



@KENTCOUNTYCOMMUNITYCENTER

SIGN UP!





KENT COUNTY
COMMUNITY CENTER
Clarehoe A. Hawkins, Sr. Building



KENT COUNTY COMMUNITY CENTER



DID YOU KNOW?

You can access the
Kent County
Community Center
for only \$8 - \$13 a
YEAR?!?

Facility Access Cards

- \$8 - Youth (ages 12-21)
- \$13 - Adults
- \$8 - Seniors (55+)
- *FREE for kids under 12
- *Must be accompanied by a parent or guardian with a FAC

Card Holder Discounts

- Reduced Pool Daily Admission
- Drop in Programs
- Facility Rentals

FitFam Playtime

Free childcare while you workout!
Through April 29
 Tu & Th - 9:30a - 11:30a
 Mon & Wed - 5:00p-7:00p
 FREE with Facility Access Card

Facility Amenities

- Fitness Room
- Gymnasium
- Gaming
- Air Hockey/Foosball
- Ping Pong Tables
- Basketball Courts
- Kids Climbing Wall
- Kids Play Room
- Computer Room
- Wifi





SPECIAL EVENTS



Soccer Clinic with
Washington College

Sunday, March 23, 2025

1:00p - 3:00p

Ages 7-14

Washington College
Johnson Fitness Center
Chestertown, MD 21620



Spring Festival

Saturday, April 12, 2025

1:00p - 4:00p

Worton Park

In partnership with Kent County Health Department. Get ready for a day of blooming delights at our annual Spring Festival, complete with an Egg Hunt adventure! Join us for vibrant activities, delicious treats, and the joyous spirit of spring.

Kids Care

Monday, January 27, 2025

Wednesday, March 19, 2025

Childcare during KCPS
professional development
days.

7:45a-4:30p

Pre-K - 6th Grade

\$15 per child (resident)

Spring Holiday Camp

April 17, 18 & 21

In need of childcare for
Spring break? Enroll your
children in KCPR Spring
Holiday Camp!

7:45a - 4:45p

Ages 4 - 11

\$60 (Resident)

\$70 (Non-resident)

Kids Night Out

February 21, 2025

5:30p - 8:30p

Pre-K - 5th Grade

\$10 per child (resident)

\$15 (non-resident)

Pizza provided for dinner

2025 Summer Camp

REGISTRATION OPENS 2/3/25

June 16 - Aug 15

Ages 3.5 - 14

Monday - Friday from 7:45a-5:00p





PARENT & CHILD PROGRAMS

Tots of Fun

Need to get the little ones out of the house during the chilly months? Tots of Fun welcomes parents and children for fun filled play time. In partnership with the Judy Center and Kent Family Center.



Ages 0-5

Mondays, through March 31
10:00a-11:00a

FREE with Facility Access Card

Valentine's Sweetheart Ball



A chance for kids to bring their adult sweetheart (mom, dad, grandparent, etc.) out for a formal evening of food, dancing and memories.

Saturday, February 15, 2025

5:00p - 7:00p

Ages 0-12 (recommended)

\$10 per family

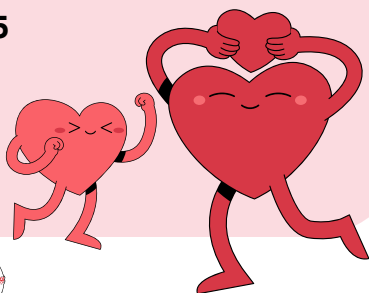

Spring Quickball



Ages 3-5

March 19 - April 16

Wednesdays - 5:00p-5:45p

Worton Park

\$40 (resident)

\$50 (nonresident)

Quickball offers an exciting opportunity for young players alongside their parents to learn and enjoy the fundamentals of baseball.

Family Nature Hike & Crafts

Saturday, March 29, 2025

10:00a - 11:30a

Ages 0-11 (recommended)

Turners Creek Pavilion

Turners Creek Road

Kennedyville, MD 21645



11041 WORTON ROAD WORTON, MD 21678

YOUTH SPORTS



Volleyball Clinics

Series of FREE skill development sessions guided by seasoned coaches.

Saturdays, February 15, March 1 & 15

1:00p-2:00p - ages 10-12

2:00p-3:00p - ages 13-17

Kent County Community Center

Little League Softball

Registration **CLOSES** on
February 28, 2025



REGISTER NOW



The Little League Softball season includes a regular schedule of games, followed by exciting all-star tournament opportunities for those who aspire to compete at a higher level. **Opening Day: April 12.**

Ages 6-16

March 10 - June 20

Practice days/times vary

\$85 (resident)

Co-Ed Beach Volleyball

Join the Kent and Queen Anne's County Youth Co-Ed Beach Volleyball League. Weekly practices will be scheduled Monday-Friday at Worton Park. Games are typically played on Saturdays.

Ages 10-17

Practice days/times vary

March 17, 2025 - June 14, 2025

Registration is OPEN

\$85 (resident) \$95 (non-resident)

Basketball Clinics

April 5

6-7 Co-Ed - 9:00a - 10:30a

8-9 Co-Ed - 10:30a - 12:30p

April 26

10-13 Girls - 9:00a-11:00a

10-13 Boys- 11:00a-1:00p

Participants will work on improving their shooting, dribbling, passing, and defensive skills in a supportive and engaging atmosphere. **Coach: Watson Tinch**



Coaches Needed

We're seeking dedicated Volunteer Coaches. Please reach out to our Sports Coordinator Jessica Plum at jplum@kentgov.org.

Head coaches receive 100% off their child's registration fee, assistant coaches receive 50% off.



ADULT PROGRAMS



Drop-In Fees
 \$4 resident
 \$5 non-resident

**GRAND OPENING
 BEACH TENNIS EXPO**
Friday, May 2, 2025
5:00P-7:00P
 Join us for the grand opening of the Worton Park Multipurpose Sand Courts! Come experience this exciting new sport while enjoying a fantastic cardio workout.

Ping-Pong

Year Round
 Tu/Fri - 9:00a-12:00p
Full Season
 \$75 (resident)
 \$90 (non-resident)

Drop-In Basketball

Through April 28, 2025
 Mondays
 6:45p-8:15p
 Kent County Community Center
 FREE with Facility Access Card

Pickleball

Year Round
 Mon - 11:30a - 2:00p
 Fri - 12:00p-2:00p
 Wed - 9:00a-12:00p
 Full Season
 \$75 (resident) \$95 (non-resident)



Senior Nature Hikes

Starting at 10:00a. Join Wayne Gilchrest for a **FREE** guided hike at Sassafras Natural Resources Management area. Intended for ages 55+ but all are welcome.

- February 11
- March 11
- April 8
- May 13



Indoor Soccer

Through April 26, 2025
 Wednesdays
 7:30p-8:45p

 Full Season
 \$45 (resident)
 \$55 (non- resident)

Pickleball Palooza

March 15 & May 10
 10:00a-12:00p
 \$5 per session
 Skills & drills, expert instruction and round robin play.
Instructor: Aaron Hutt

Platform Tennis

Through October 31, 2025
 Worton Park

Full Season
 \$75 (resident)
 \$90 (non-resident)



Beach Tennis Club



Fridays, March 7 - April 25
 5:00p-7:00p
 Worton Park -
 Multipurpose Sand Courts
 No experience? No problem! Come out and enjoy a casual atmosphere where fun and fitness come together. Equipment is provided.



AND MORE!



ADULT & PEDIATRIC

CPR, AED & FIRST AID



CERTIFICATION



HYBRID TRAINING

INCLUDES:

- ✓ CPR (Cardiopulmonary Resuscitation)
- ✓ Wound Care
- ✓ Choking Relief
- ✓ Sudden Illness and more!

MARCH 6 & APRIL 3:

5:00PM - 7:00PM

MARCH 20 & APRIL 17:

10:00AM - 12:00PM

Complete online coursework at your own pace followed by **one** in-person skills assessment. Choose 1 from the 4 skill assessment date options during registration.

NYC Spring Bus Trip

Date

Saturday, April 5, 2025

Departure Location

Kent County Community Center
11041 Worton Road
Worton, MD 21678

Fee

\$95 - Per-Person (all ages)

*Fee includes bus transportation and driver gratuity.



CONTACT US AT 410-778-1948 OR INFO@KENTPARKSANDREC.ORG

TRAIL CHALLENGE



Toal Park

3753 Augustine Herman Hwy
Galena, MD 21635



Worton Park

10932 Worton Road
Worton, MD 21678



Turners Creek

13684 Turners Creek Rd
Kennedyville, MD 21645

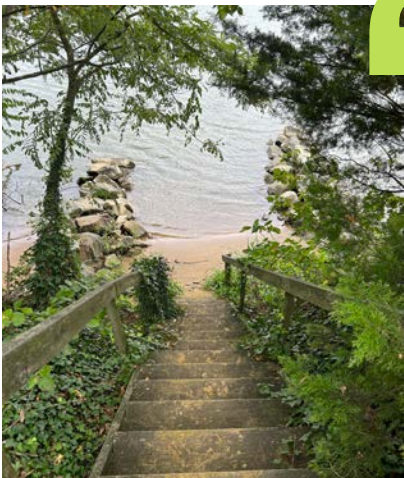
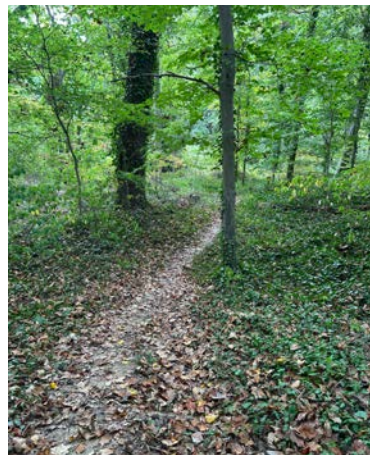

Explore the great outdoors and create lasting memories with your family at our beautiful parks!

GET OUTDOORS!

Embark on scenic hikes on five of our stunning trails and complete the trail trivia questions to claim your prize.



SCAN HERE