

KENT COUNTY PARKS & RECREATION



WINTER 2024-2025

Play, Learn, & Grow

Explore all the options available to families this winter!

Register
Online >>>



Youth Softball Clinics

Ages 6-16
8:30a-9:30a



Fielding Clinics

December 14, 21 & 28

Hitting Clinics

January 4, 11, 18 & 25



Summer Camp Registration

Mark your calendars!
Registration for KCPR
Summer Camp will **OPEN**
on Monday, February 3,
2025.



11041 Worton Road
Worton, MD 21678

FOLLOW US!



@KENTCOUNTYCOMMUNITYCENTER

SIGN UP!





KENT COUNTY COMMUNITY CENTER

DID YOU KNOW?

You can access the Kent County Community Center for only \$8 - \$13 a YEAR?!?



Facility Amenities

- Fitness Room
- Gymnasium
- Gaming
- Air Hockey/Foosball
- Ping Pong Tables
- Basketball Courts
- Kids Climbing Wall
- Kids Play Room
- Computer Room
- Wifi



Card Holder Discounts

- Pool Passes
- Drop in Programs
- Facility Rentals

FitFam Playtime

Free childcare while you workout!
September 5 - February 27
 Tu & Th - 9:30a - 11:30a
 Mon & Wed - 5:00p-7:00p
 FREE with Facility Access Card

Facility Access Cards

- \$8 - Youth (ages 12-21)
- \$13 - Adults
- \$8 - Seniors (55+)
- *FREE for kids under 12
- *Must be accompanied by a parent or guardian with a FAC



BOYS & GIRLS CLUBS
OF HARFORD & CECIL COUNTIES

Afterschool Hangout

2024 - 2025 School Year
 Open to All Teens
 Monday-Friday, 2:30p-6:00p



Join us at the Boys & Girls Club Teen After School Program. Sports, gaming, homework help, STEM projects, **FREE** snacks, and MUCH MORE!

Starting November 1st

MONDAY - FRIDAY 8:00AM - 8:30PM | SATURDAY 8:00AM - 6:00PM



SPECIAL EVENTS

Kids Night Out

Every 3rd Friday
 October 2024 - March 2025
 5:30p - 8:30p
 Pre-K - 5th Grade
 \$10 per child (resident)
 \$15 (non-resident)
 Pizza provided for dinner



Family Nerf Night

Friday, January 17, 2025
 Bring your own Nerf Gun for team building target practice, food, and fun for the whole family!
 Ages 1-5 - 5:30p - 6:30p
 Ages 6-11 - 6:30p-7:30p
 \$10 per family



Winter Holiday Camp

December 23, 26, 27, 30 & 31
 In need of childcare for the winter break? Enroll your children in KCPR Winter Holiday Camp for a week of fun, safe, and structured activities.



7:45a - 4:45p
 Ages 4-11
 \$75 (Resident)
 \$85 (Non-resident)

Letters to Santa

November 18 - December 9
 Santa has asked KCPR to help him by collecting letters! Kids can expect to receive a reply letter in the mail from Santa himself!
Letters Must Include:
 Child's first and last name and full return address.

Mail Letters To:
 KCPR North Pole Express
 Santa Mail
 PO Box 67
 Worton, MD 21678



Santa's Workshop

December 13, 2024
 5:00p - 7:30p
 Get ready to embrace the holiday spirit with a **FREE** enchanting event designed for children and families. Featuring holiday crafts, vendors, refreshments, and Santa Claus himself! In partnership with the Kent County Health Department.



PARENT & CHILD PROGRAMS

Tots of Fun

Need to get the little ones out of the house during the chilly months? Tots of Fun welcomes parents and children for fun filled play time. In partnership with the Judy Center and Kent Family Center.

Ages 0-5

Mondays

October 21, 2024 - March 31, 2025

10:00a-11:00a

Kent County Community Center

FREE with Facility Access Card



Valentine's Sweetheart Ball



A chance for kids to bring their adult sweetheart (mom, dad, grandparent, etc.) out for a formal evening of food, dancing and memories.

Saturday, February 15, 2025

5:00p - 7:00p

Ages 0-12 (recommended)

\$10 per family

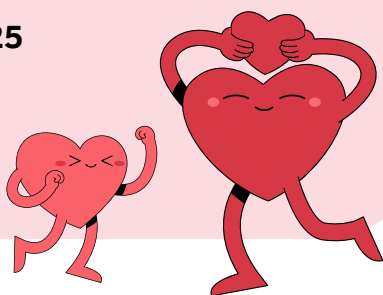

Smart Start Sports

Children along with their parents, learn and develop basic motor skills. A new sport is introduced each session.

Ages 2yrs 8mo-5yrs

Wednesdays- 5:00p - 5:45p

\$25 per session (resident) \$30 (non-resident)



November 20 - December 18, 2024



January 8 - February 5, 2025



February 12 - March 12, 2025



11041 WORTON ROAD WORTON, MD 21678



TRIPS



NYC Holiday Bus Trip

Experience the magic of New York City during the Holiday season with a comfortable coach bus ride, leaving the driving to us! Registration along with payment are accepted in person only at the Kent County Community Center. **Registration is OPEN.** Please note that no refunds will be issued unless trip is canceled due to low enrollment.

Even with the cold wind blowing and snow falling, the city takes on a special charm, adorned with the Christmas tree at Rockefeller Center and the captivating window displays at Macy's and Saks Fifth Avenue. Glide across the ice rink or take a carriage ride through Central Park - the holiday sights are endless.

Trip Details

Date

Saturday, December 7, 2024

Departure Location

Kent County Community Center
11041 Worton Road
Worton, MD 21678

Fee

\$90 - Per-Person (all ages)

*Fee includes bus transportation only

NYC TRAVEL RESOURCES

Broadway
Tickets



NYC Map



YOUTH SPORTS

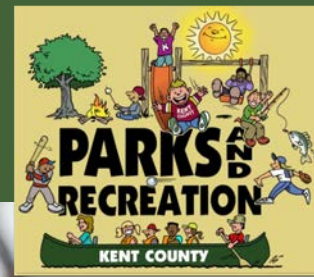

Kent County Jr. Wrestling

The Junior Wrestling Program is a member of the Upper Chesapeake Junior Wrestling League, giving young wrestlers an opportunity to compete against the best wrestlers in Maryland.

Pre-K - 8th grade
 Tuesday & Thursday, 5:15p-7:15p
 November 7, 2024 - April 3, 2025
 Registration is OPEN
 \$85 (resident) \$95 (non-resident)

Youth Indoor Soccer

Ages 4-14
 \$85 (resident) \$95 (non-resident)
 Sundays, January 5 - March 2, 2025
 Kent County Community Center

The season starts with two weeks of practice beginning the week of January 5th, followed by games starting on January 19th. Teams meet once a week.

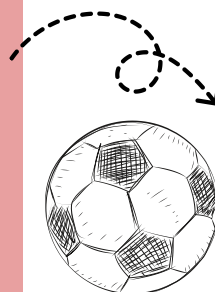

Youth Basketball League

Registration closes
 October 21, 2024

REGISTER NOW >



The excitement kicks off the week of November 11, with practices held at local public schools and at the Kent County Community Center. Games will be played on Fridays or Saturdays beginning in December at Kent County and Queen Anne's locations.

Ages 6-17
 Season runs November- February
 Practice days/times vary
 \$85 (resident)
 \$95 (non-resident)

Coaches Needed

We're seeking dedicated Volunteer Coaches. Please reach out to Jessica Plum at jplum@kentgov.org.

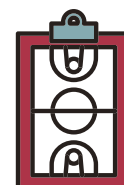



ADULT PROGRAMS



FREE

Silver Sneakers Walking Club

Meet outside of the Kent County Community Center before departing on a walk through Worton Park

Thursdays
10:00am Start



Fall Session:
October 3 – November 21

Winter Session:
December 5 - February 27
**Group will not meet on Dec 26*

Ping-Pong

July 2, 2024 - June 27, 2025

Tu/Fri - 9:00a-12:00p

Full Season

\$75 (resident)

\$90 (non-resident)

Pickleball

July 1, 2024 - June 30, 2025

Mon - 11:30a - 2:00p

Fri - 12:00p-2:00p

Wed - 9:00a-12:00p

Full Season

\$75 (resident) \$95 (non-resident)



Drop-In Fees
\$4 resident
\$5 non-resident

Indoor Soccer

November 6, 2024 - March 26, 2025

Wednesdays

7:30pm - 9:00pm

Full Season

\$45 (resident)

\$55 (non-resident)

Drop-In Basketball

November 4, 2024 - April 28, 2025

Mondays

6:45p-8:15p

FREE with Facility Access Card

Senior Nature Hikes

Starting at 10:00a. Join Wayne Gilchrest for a **FREE** guided hike at Sassafras Natural Resources Management area. Intended for ages 55+ but all are welcome.

- November 12
- December 10
- January 14
- February 11
- March 11
- April 8

Platform Tennis

November 1, 2024 - October 31, 2025
Worton Park

Full Season

\$75 (resident)

\$90 (non-resident)

COMING SOON

Cornhole League

Start Date TBD

\$40 per team (two players)

KENT COUNTY PARKS & RECREATION

TRAIL CHALLENGE



Toal Park

3753 Augustine Herman Hwy
Galena, MD 21635



Worton Park

10932 Worton Road
Worton, MD 21678



Turners Creek

13684 Turners Creek Rd
Kennedyville, MD 21645

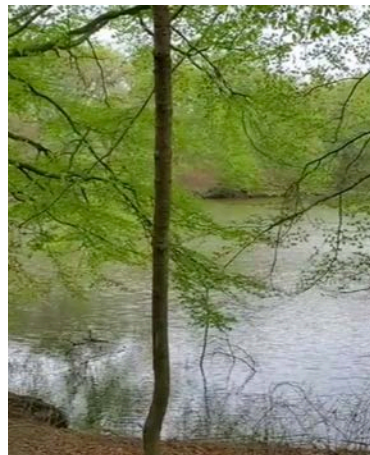

GET OUTDOORS!

Embark on scenic hikes on five of our stunning trails and complete the trail trivia questions to claim your prize.



SCAN HERE

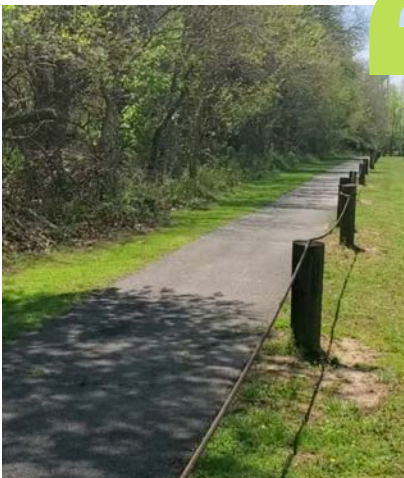

Explore the great outdoors and create lasting memories with your family at our beautiful parks!

info@KentParksAndRec.org